



**Roinn Cumarsáide, Gníomhaithe
ar son na hAeráide & Comhshaoil**

Department of Communications,
Climate Action & Environment

Status of Exploration Offshore Ireland

CLARE MORGAN
Head of Technical Section

Petroleum Affairs Division
Department of Communications, Climate Action and Environment

ISPSG Atlantic Ireland, Dublin 1st November 2016

Progress since last Atlantic Ireland conference 27 Oct 2015:

- Corrib gas field on production
- 2015 Licence Round Awards (Phase 1 and Phase 2)
- Increased Seismic activity
- Petroleum Research initiatives
- Environmental programmes



Status of Exploration Offshore Ireland 1 November 2016

Presentation outline:

- **Licences**
- **Survey Applications**
- **Research**
- **Data**
- **Interpretation**
- **Promotion**



Offshore Ireland is under-explored

Emerging\Frontier Area

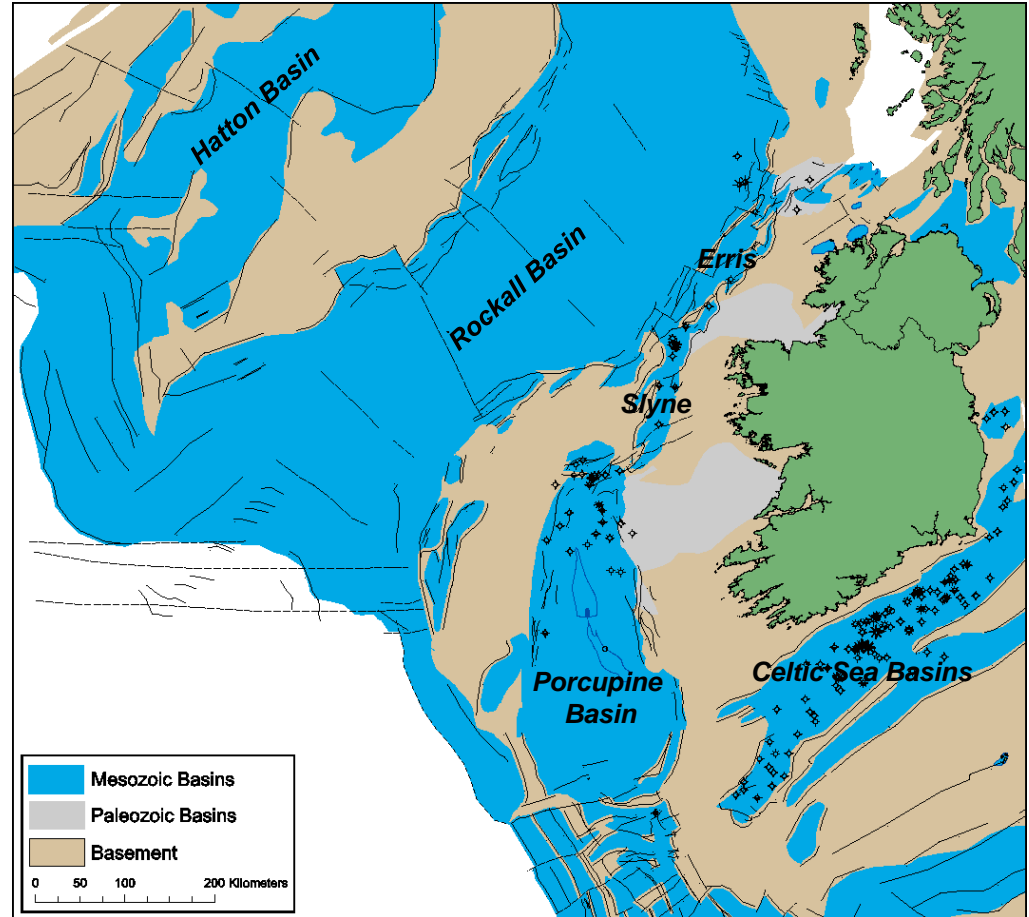

Licences

CONCESSION MAP

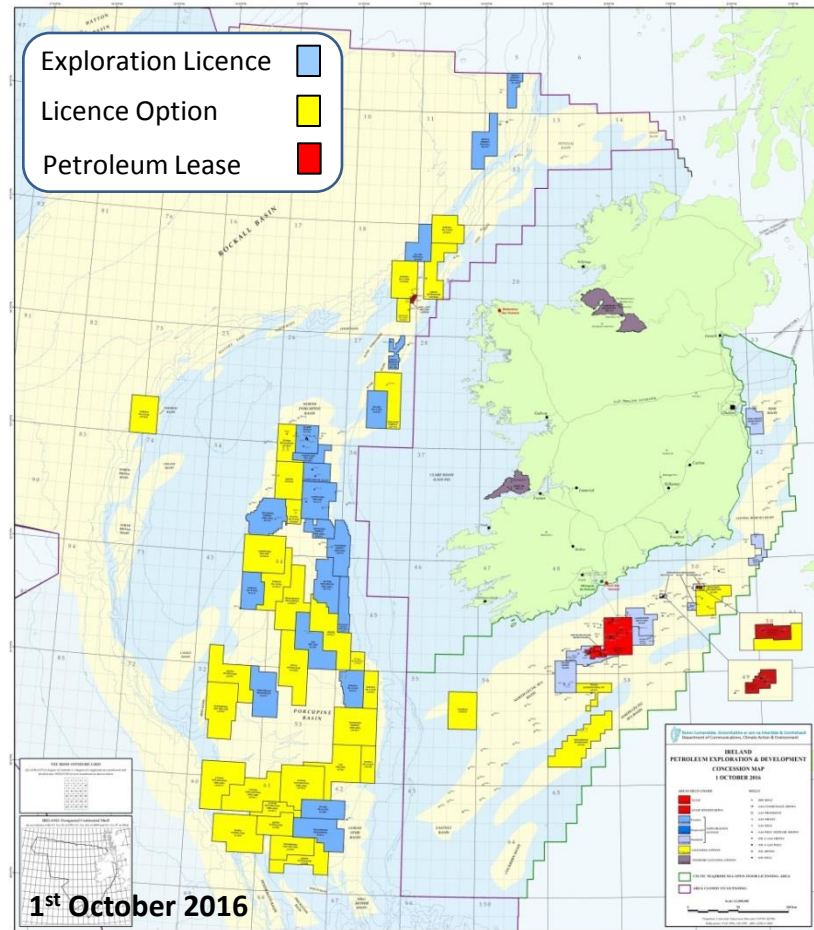

Current Authorisations:

Petroleum Leases	3
Lease undertakings	2
Petroleum Exploration Licences:	27
Frontier	20
Standard	7
Licence Options	34
Petroleum Prospecting Licences	11

Total 66 Licences and Leases excluding PPLs

The number of Authorisations is at an all time high

3.3 Evaluation of Irish Market Performance

Ireland has fewer global players than Norway and the UK, where most of the major global players hold licences

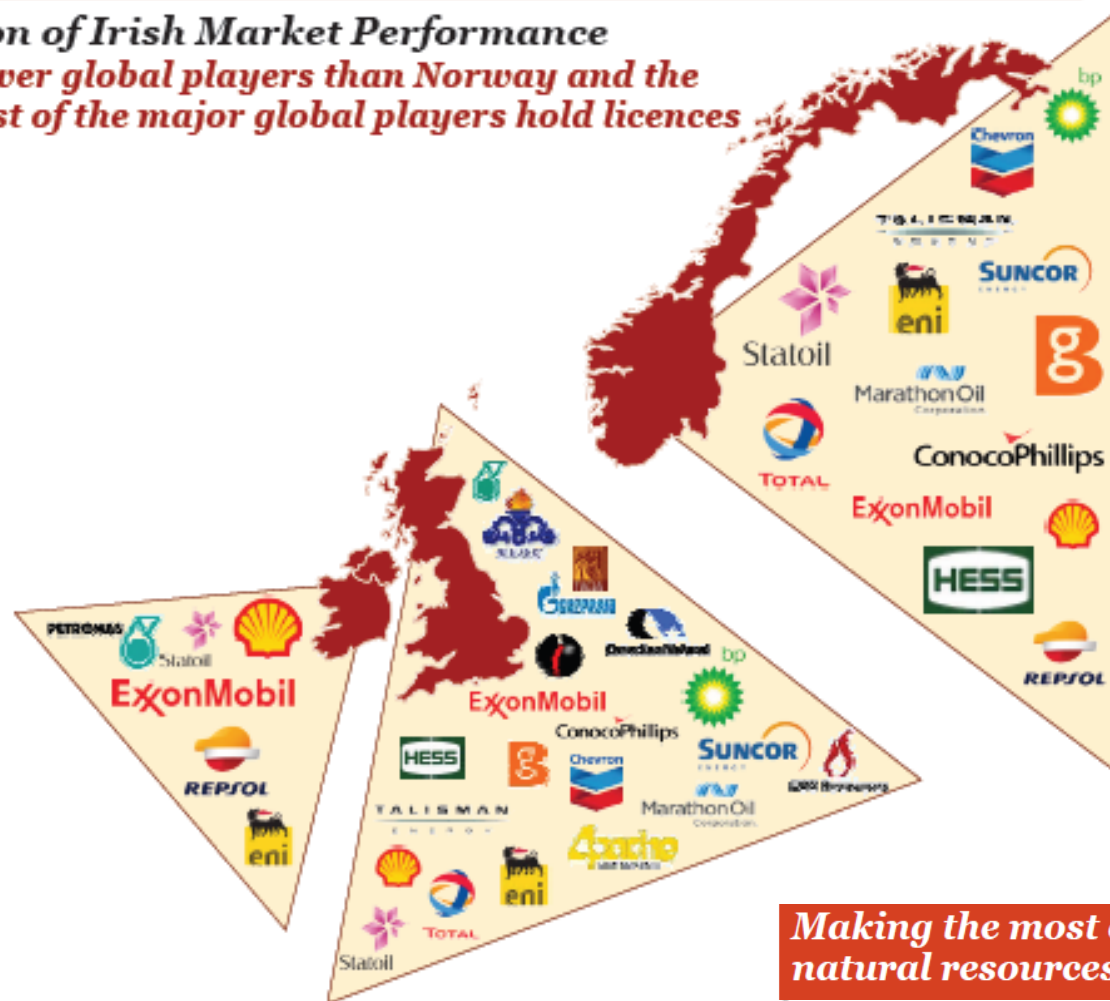

May 2013

*Making the most of our
natural resources*

pwc



COMPANIES WITH AUTHORISATIONS OFFSHORE IRELAND

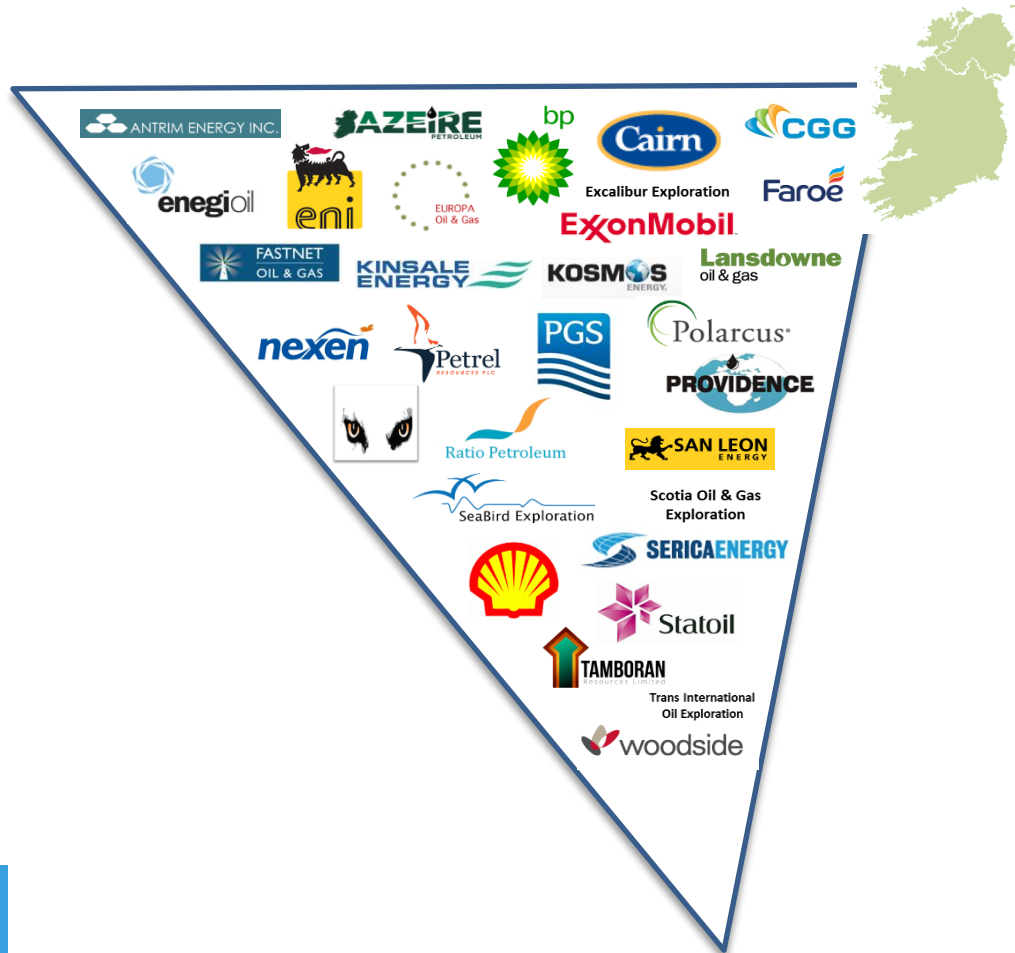

30 September 2016



LICENCES OFFSHORE IRELAND

Number of Offshore Exploration Licences and Licensing Options at end December each year (1970 - June 2016)

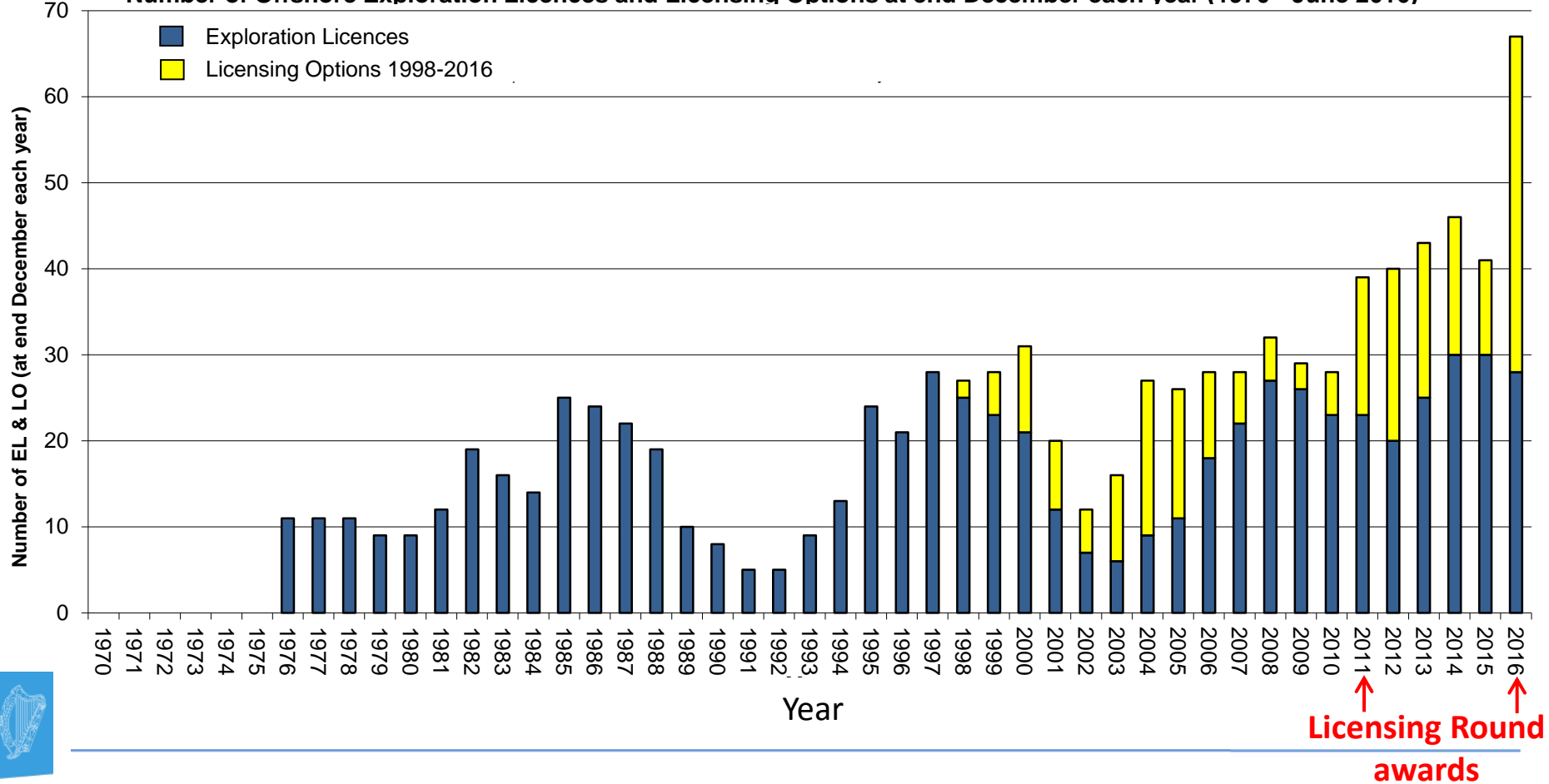

LICENSING ROUNDS

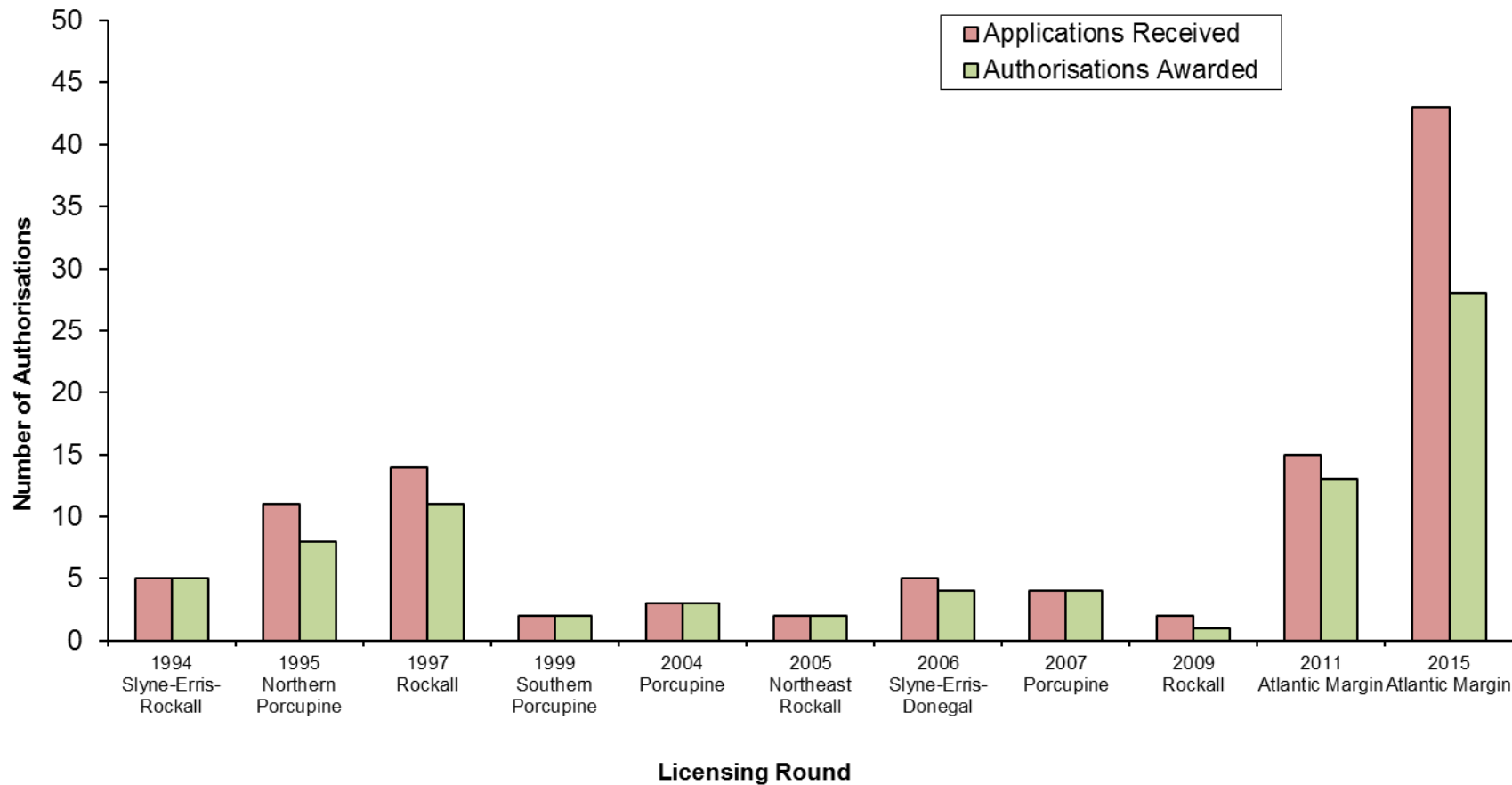

2015 ATLANTIC MARGIN LICENSING ROUND

Licensing Round
Regions

2015 Licensing
Round Awards

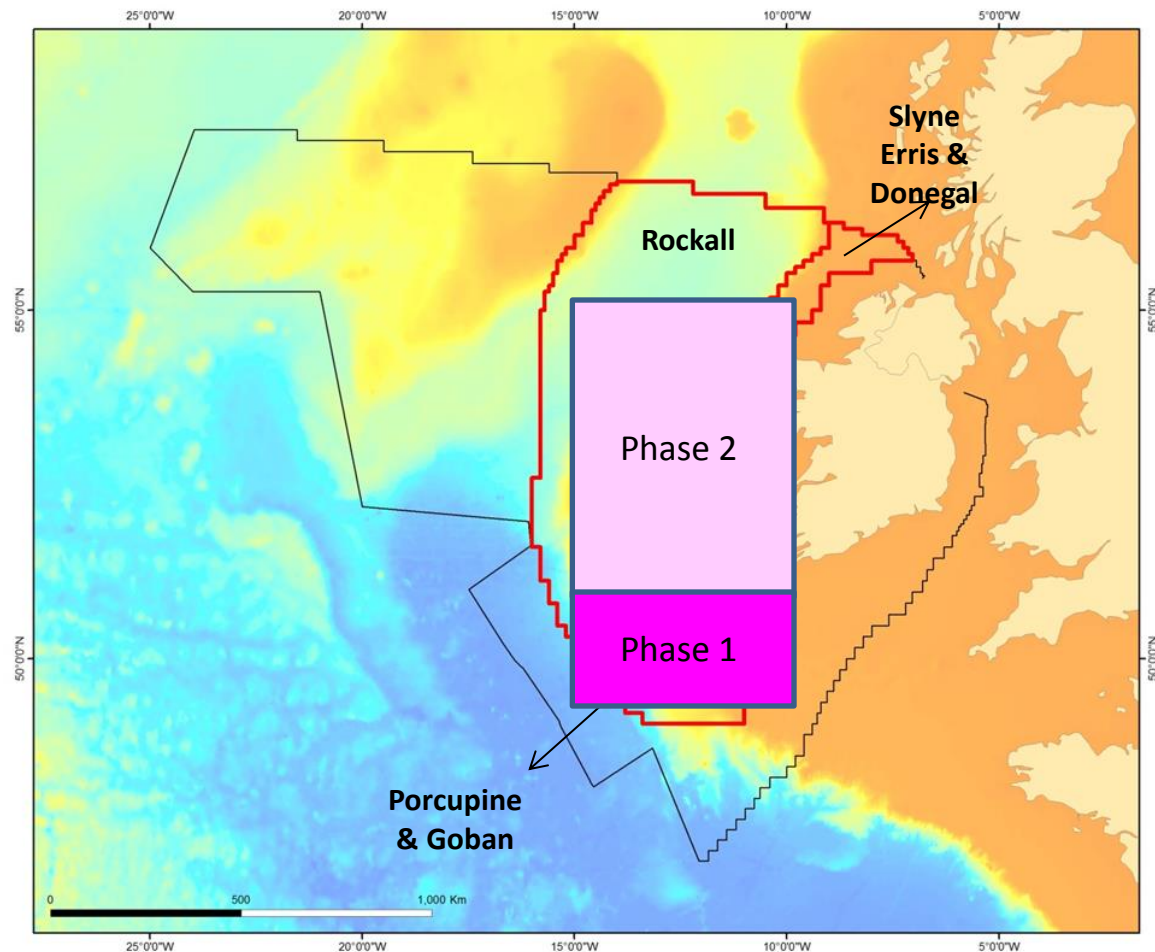

2015 ATLANTIC MARGIN LICENSING ROUND EVALUATION PHASE 1 AWARDS

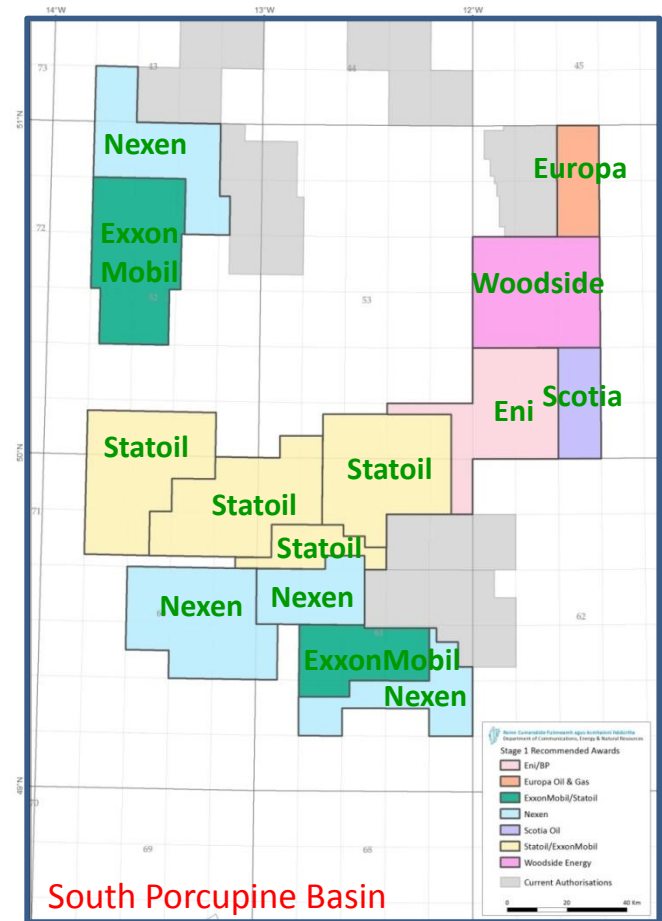
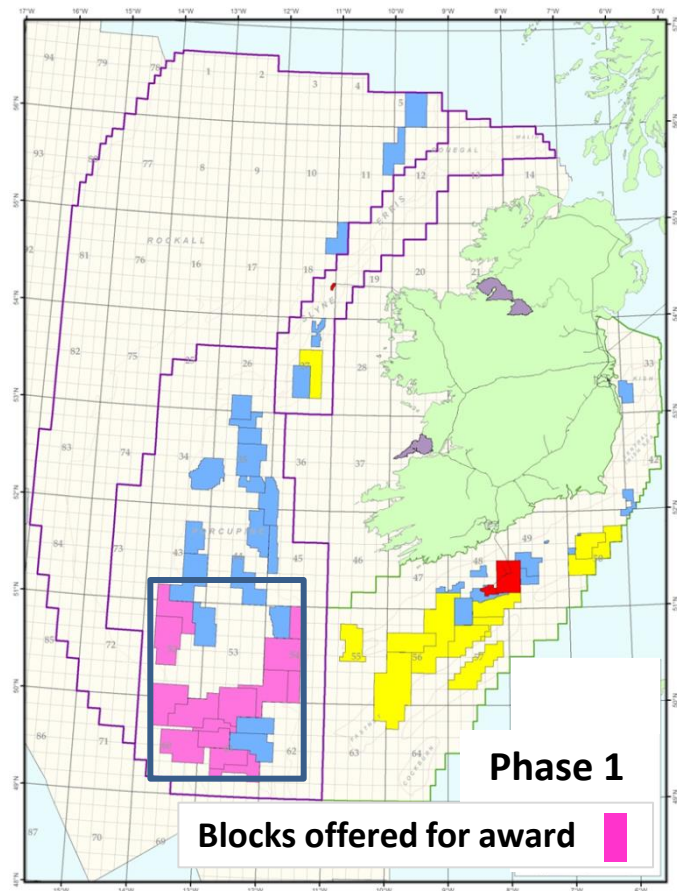

Acreage offered to 7 company operators

2015 ATLANTIC MARGIN LICENSING ROUND EVALUATION PHASE 2 AWARDS

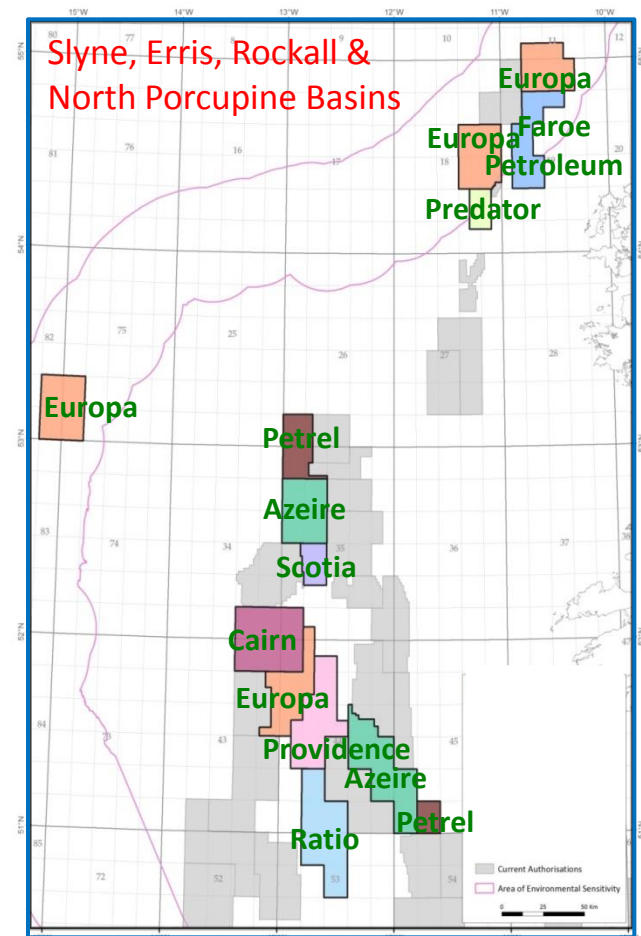
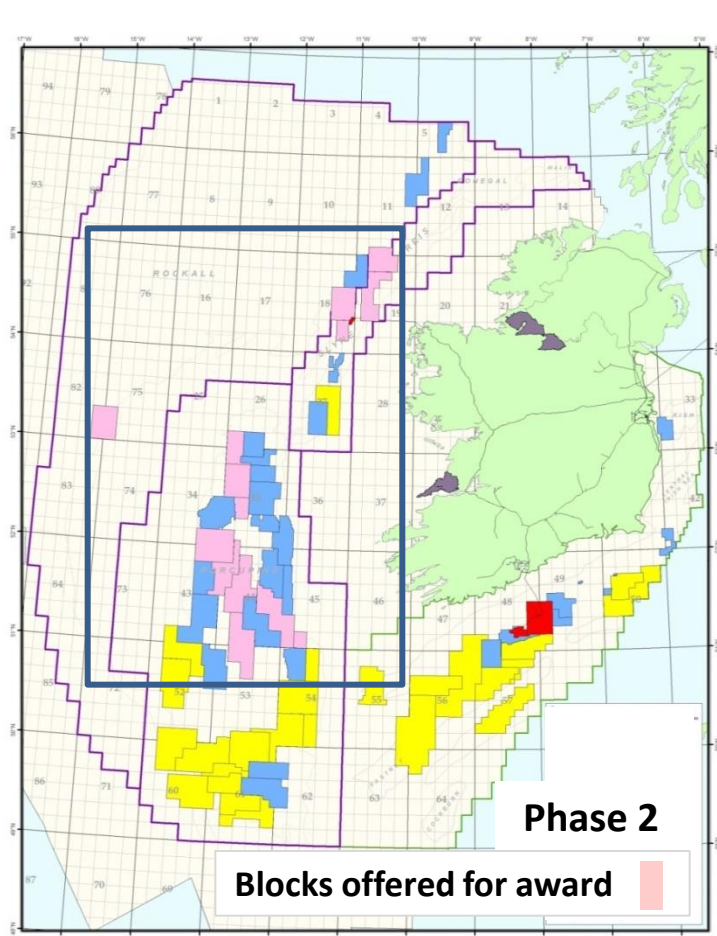

Acreage offered to 9 company operators

September 2015

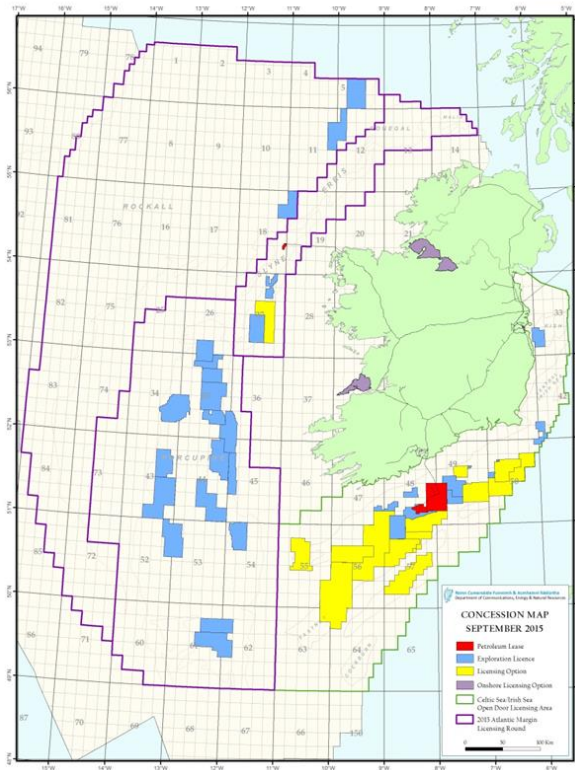

February 2016

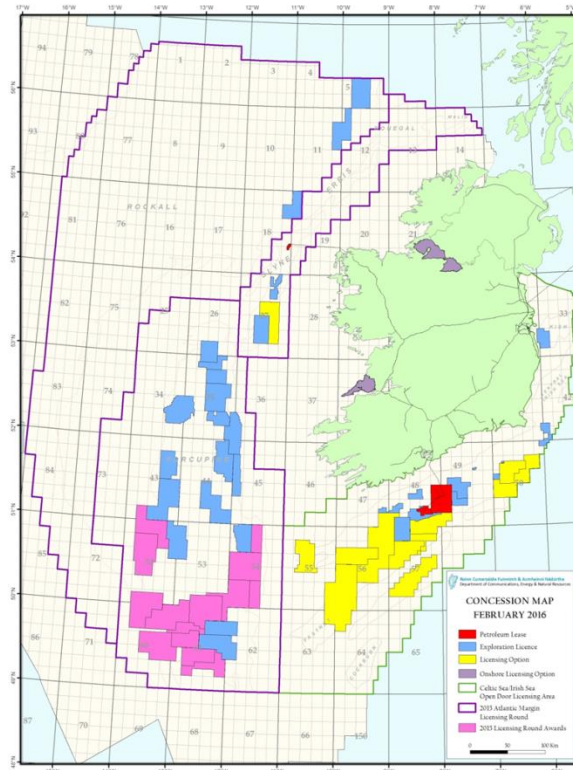

June 2016

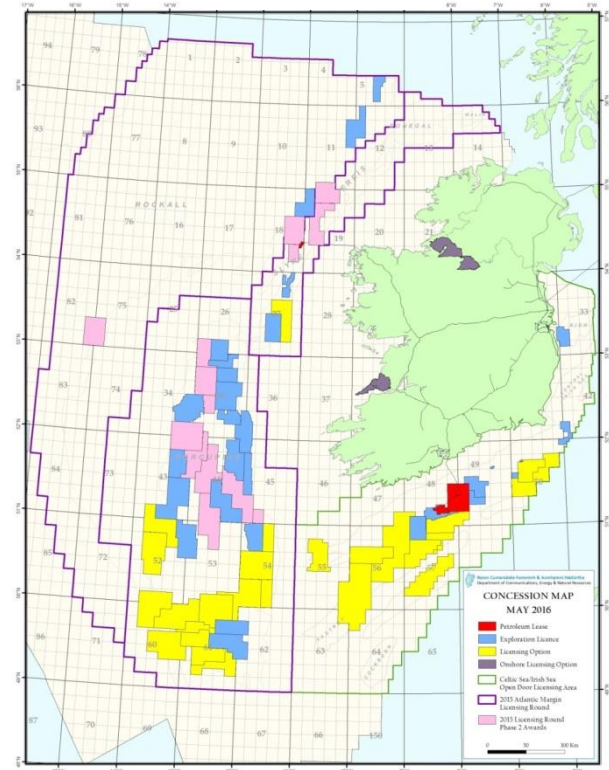

EXPLORATION AUTHORISATIONS OFFSHORE IRELAND

January 2011

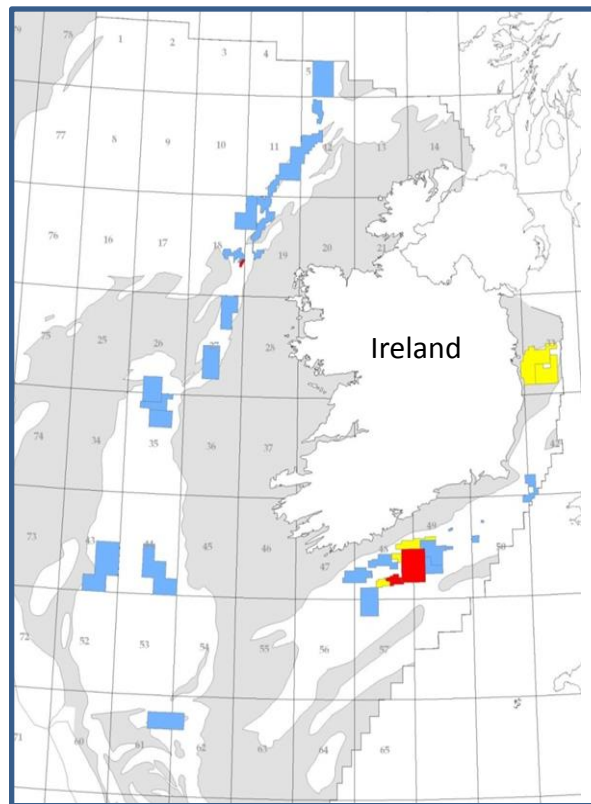

June 2016

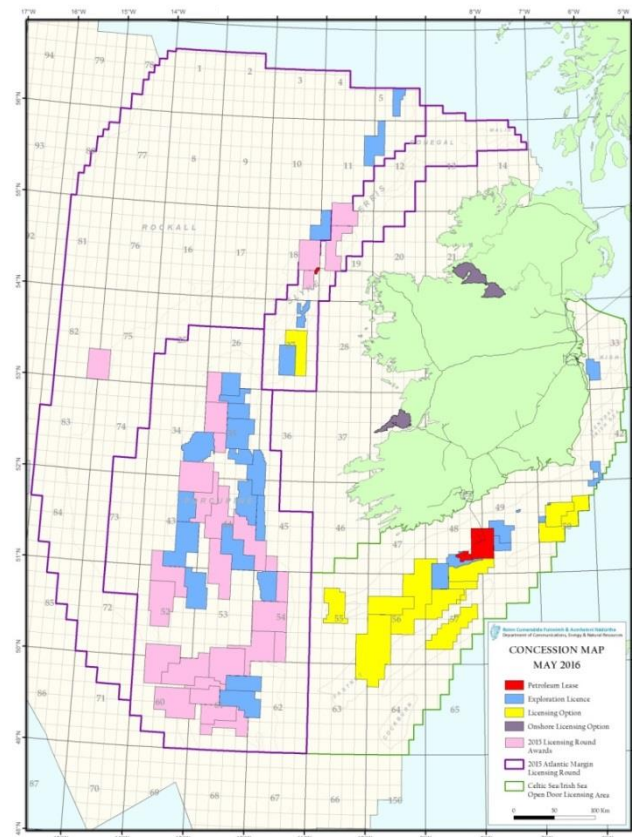

Exploration Licence



Licence Option



Petroleum Lease



Licence Award 2016



Licensing Round was designed and planned having consulted widely. Underpinned by a considered and deliberate Strategy

- All basins west of Ireland in one Round
- Advance notice (Round Notice issued 18 June 2014; closed 16 September 2015)
- Allowed for 2 Acquisition seasons
- Larger number of blocks
- Licensing Option

Supported by a number of initiatives to reduce both technical and regulatory risk

- Data gaps addressed
- Dataroom facility
- Promotional campaign
- Petroleum research
- Clarity on Fiscal Terms
- IOSEA5 2015 Strategic Environmental Assessment over all of Ireland's offshore basins



WHY WAS THERE SUCH INTEREST IN THE 2015 ATLANTIC MARGIN LICENSING ROUND?

- **New data**

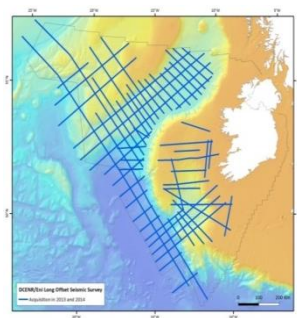

- **Conjugate margin success**

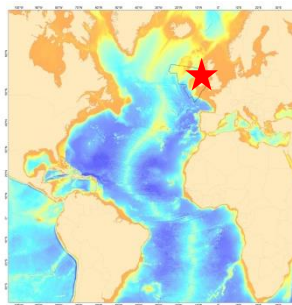

Analogues. Undrilled prospects offshore Ireland similar to recent discoveries offshore East Canada and West of Africa

The 2015 Atlantic Margin Licensing Round is our most successful to date



Survey Applications

Wells

WELLS OFFSHORE IRELAND

Wells Spudded and Drilled Offshore Ireland

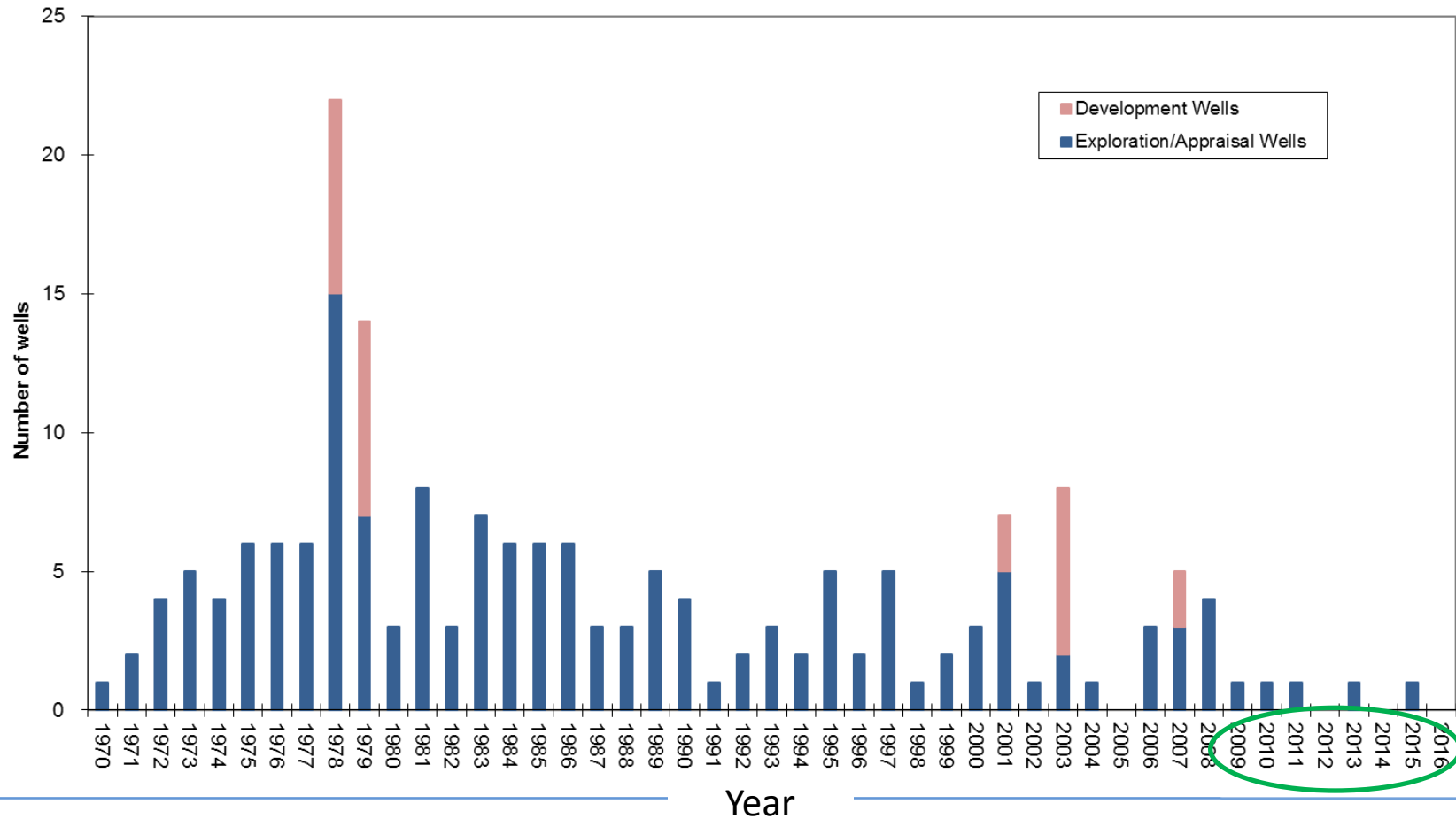

WELLS OFFSHORE IRELAND EXPLORATION AND APPRAISAL (1970-2016)

Exploration wells:	131
Appraisal wells:	28
Total	159

Irish Atlantic Margin
Exploration (43) & Appraisal Wells(12)
55

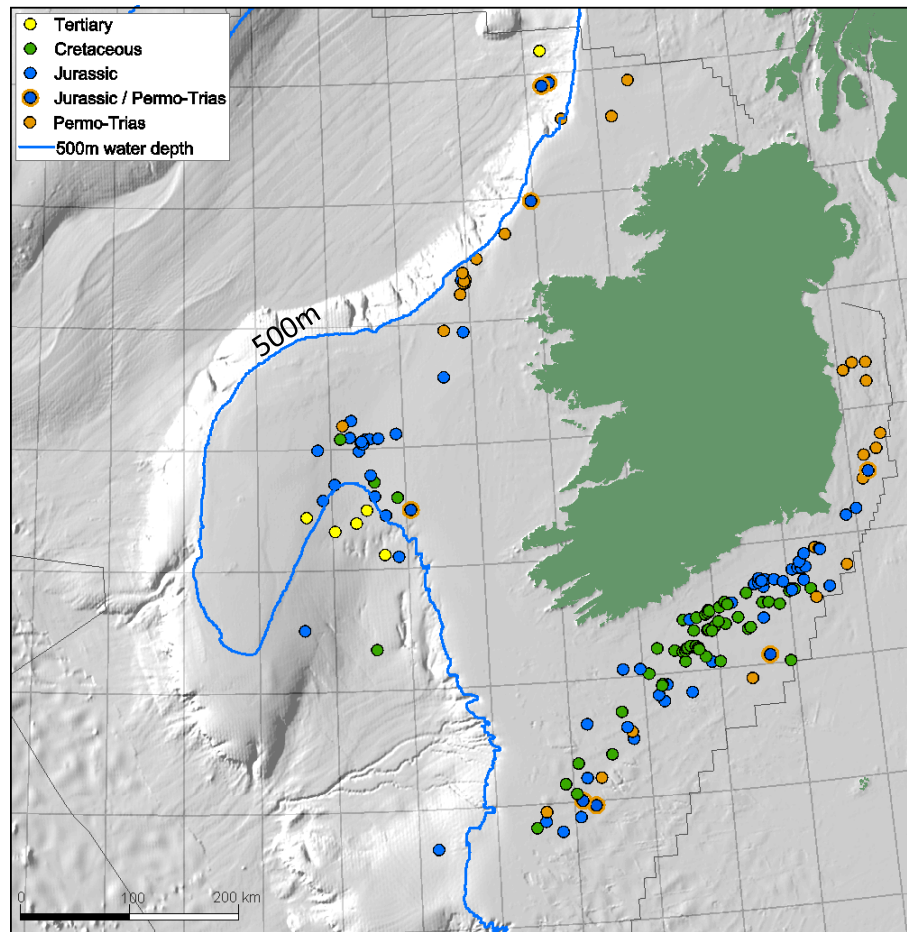

KEY DISCOVERIES AND FIELDS (1970-2016)

Discoveries

 Gas / gas condensate

 Oil

Commercial Fields

 Gas Field

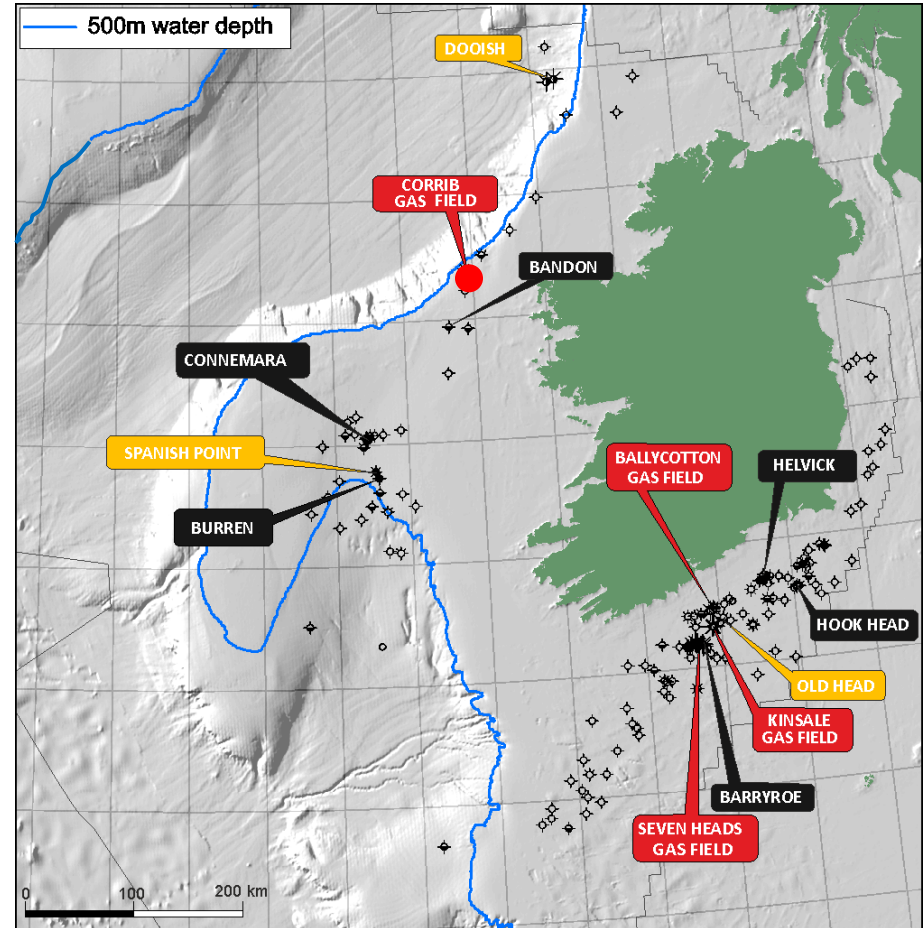

CORRIB GAS FIELD SLYNE BASIN

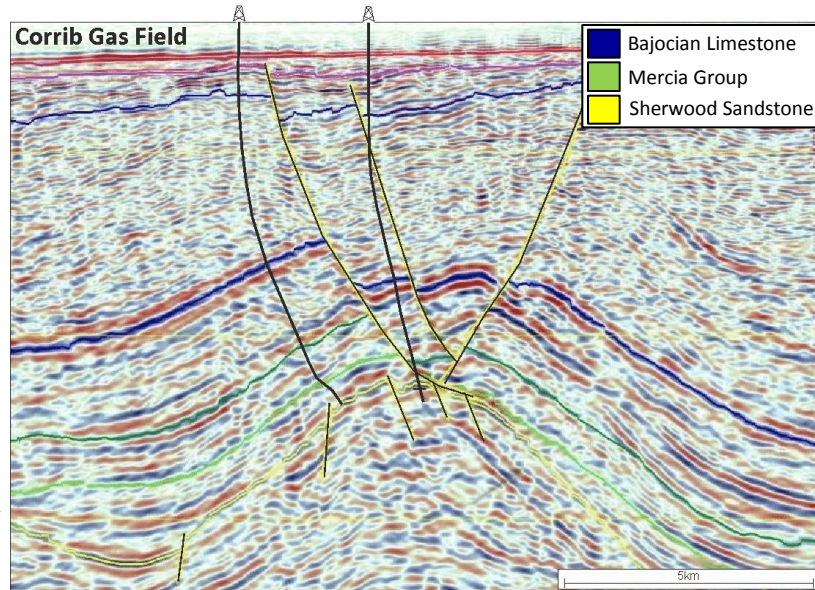

Bellanaboy
Bridge Gas
Terminal

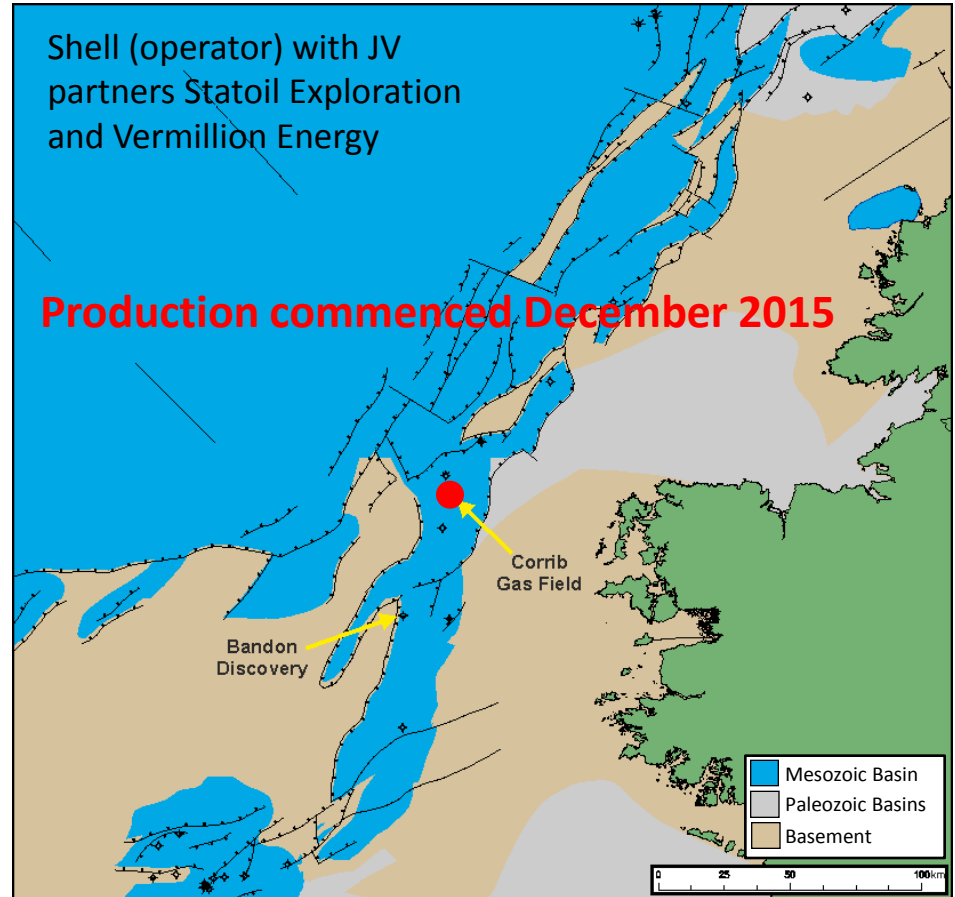

SEISMIC



SEISMIC ACQUIRED OFFSHORE IRELAND

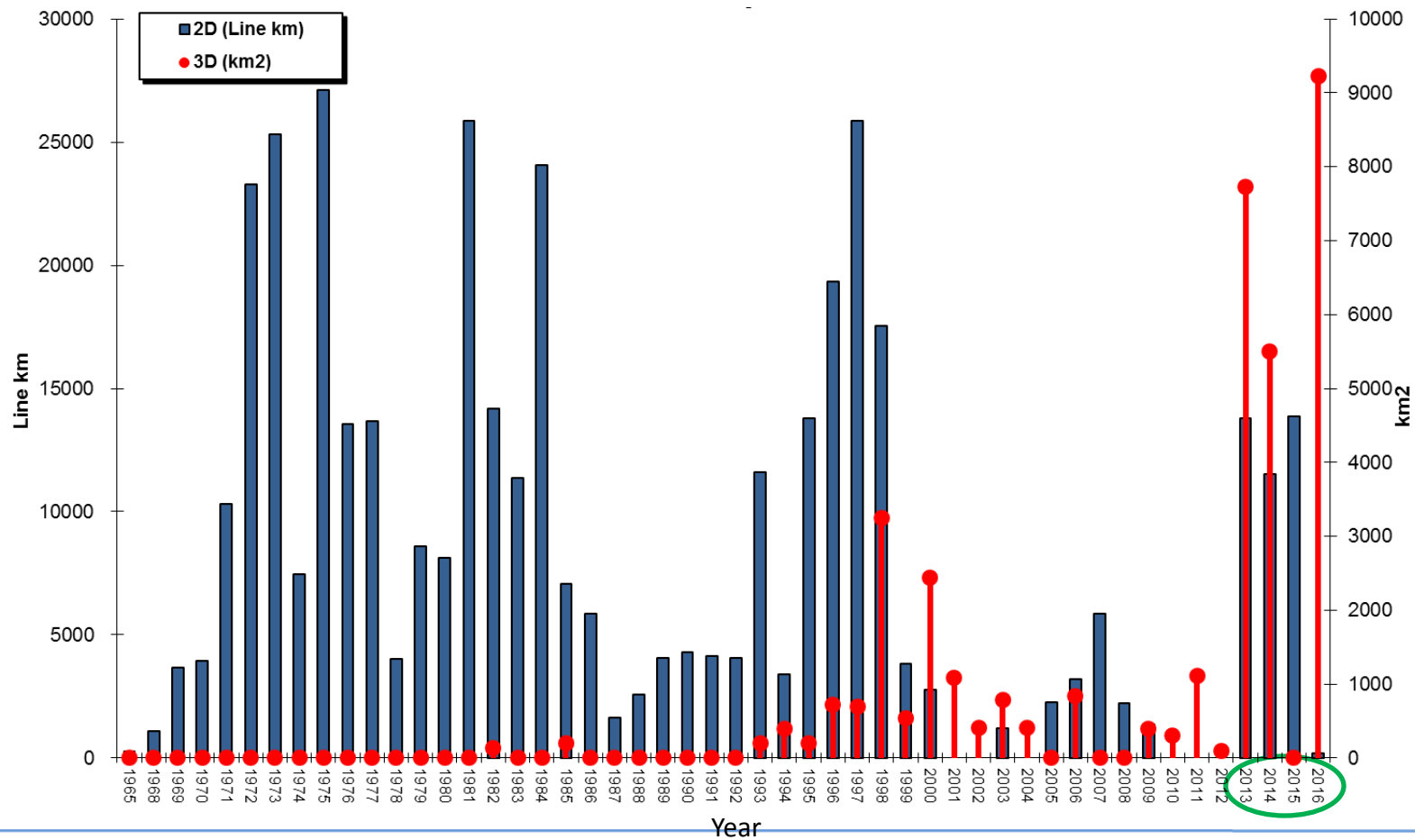

Seismic Totals for last 4 years (2013 to 2016 inclusive) vs other years :

More 2D acquired in the past 4 years than the previous 14 years

The 3D seismic acquired in the past 4 years accounts for about 60% of all 3D seismic acquired



SEISMIC DATABASE offshore Ireland

2013 and 2014 Seismic Surveys
in light blue

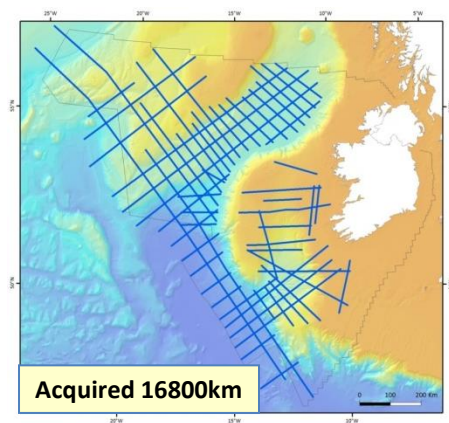

Total 2013 and 2014 Seismic Acquisition:

2D: approx. 25,000 km

3D: approx. 11,000 sqkm

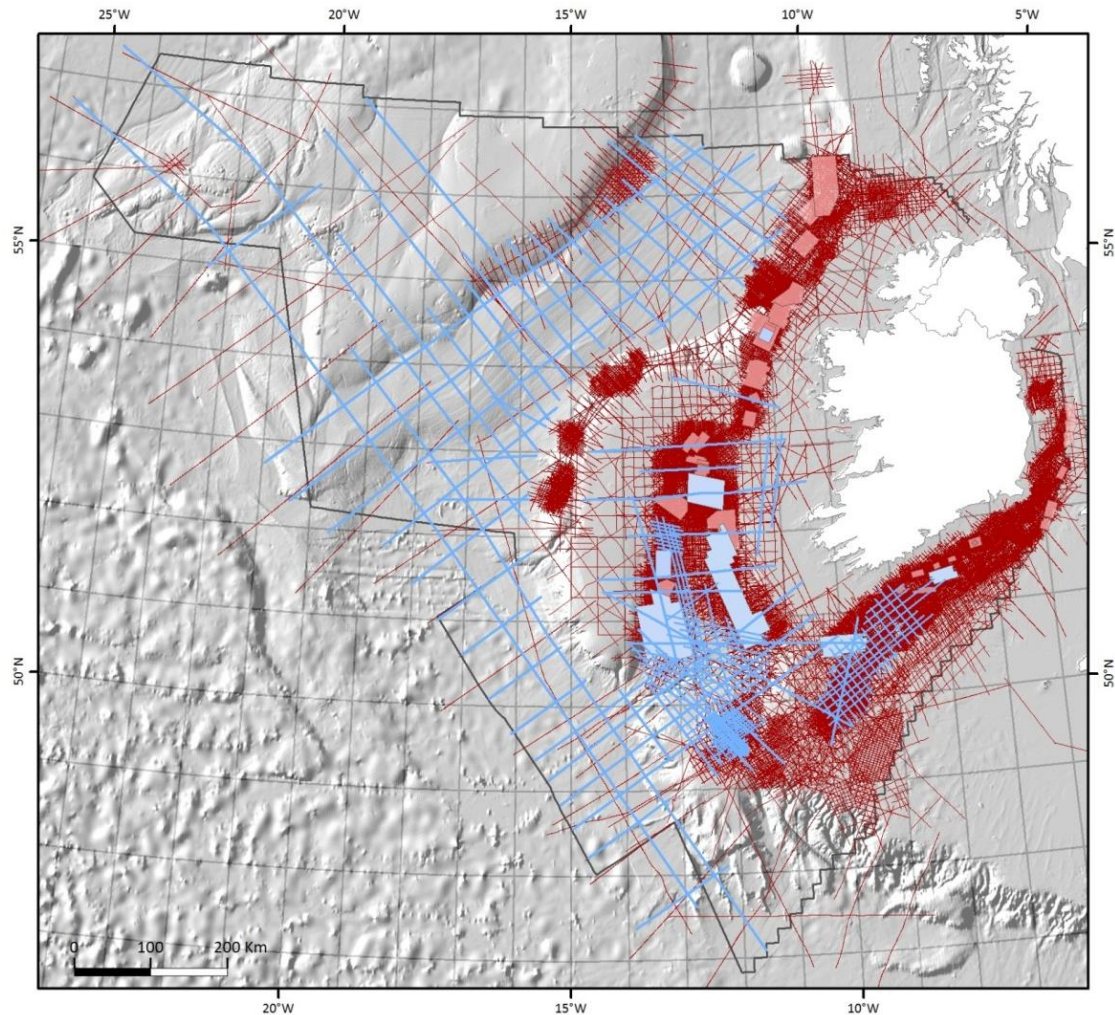

SEISMIC DATABASE offshore Ireland

2015 Seismic Surveys in blue

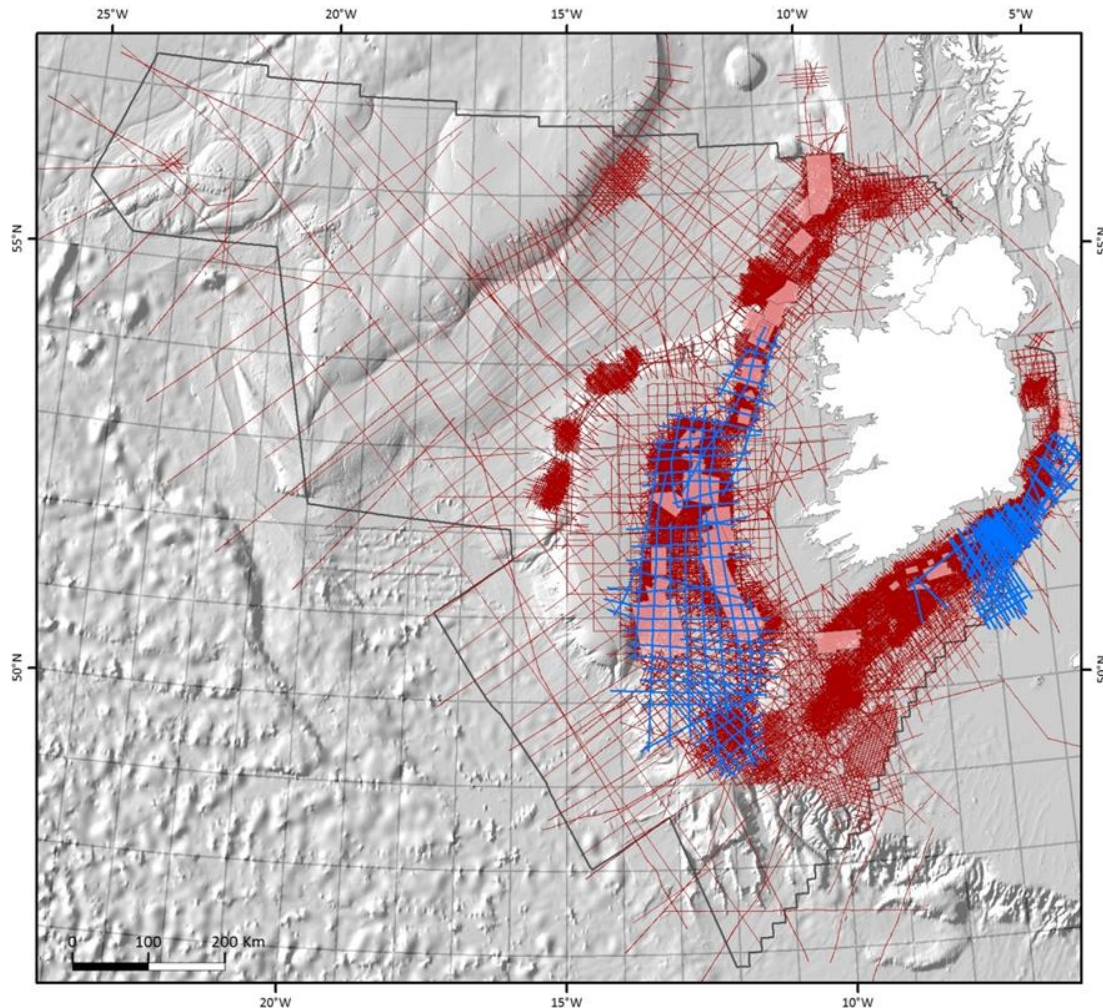

Total 2015 Seismic Acquisition

2D: approx. 14,000 km



SEISMIC DATABASE offshore Ireland

2016 Seismic Surveys in green

2D seismic 1965-2016

410 surveys

Approx. 415,000 km

3D seismic 1965-2016

47 surveys

Approx. 39,000 sq km

Total 2016 Seismic Acquisition:

3D: approx. 9,200 km

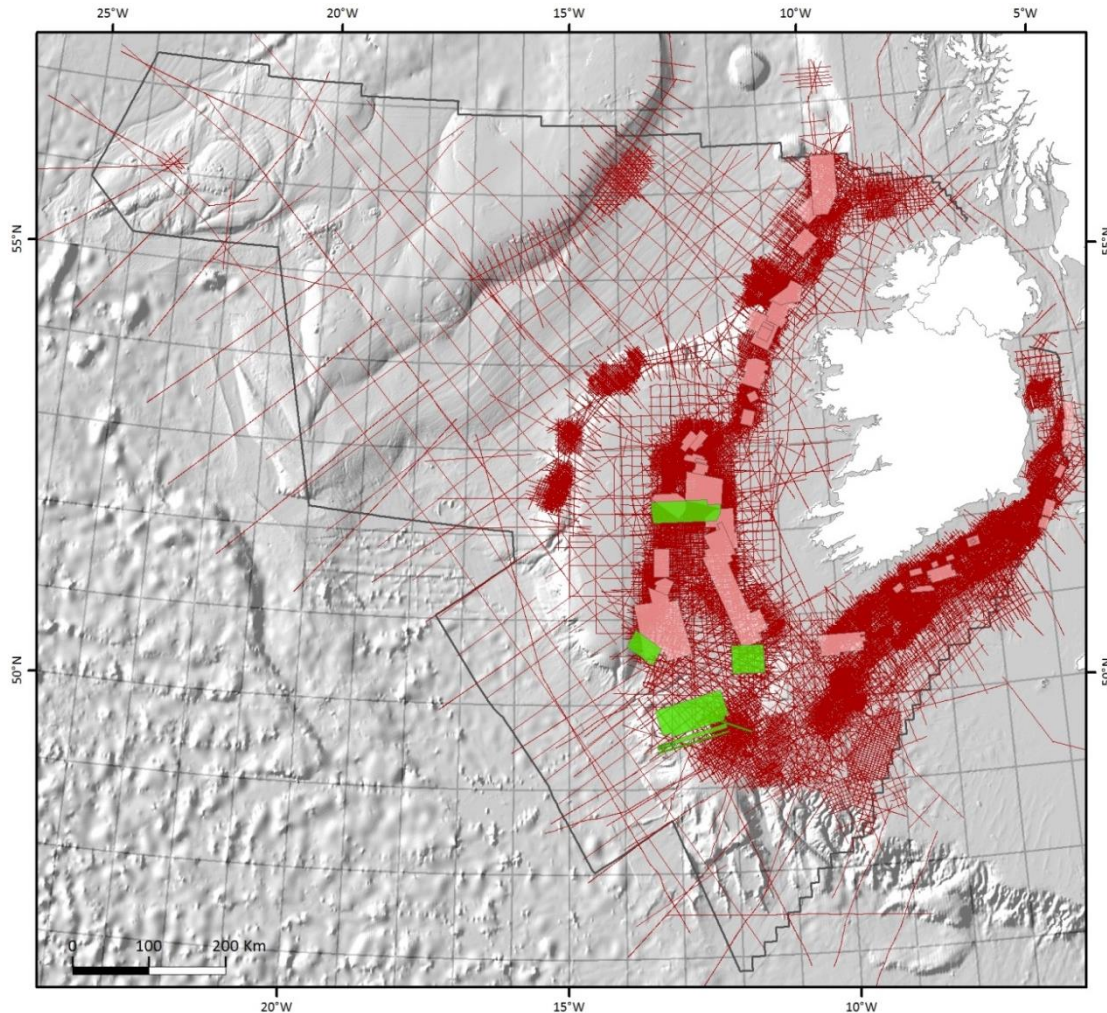

3D Seismic

Woodside Granuaile
Woodside Breanann Acquired by PGS

CGG Caireann
CGG Galway
CGG extended 2D lines

Over 9,200sq km of new 3D
seismic data acquired in 2016

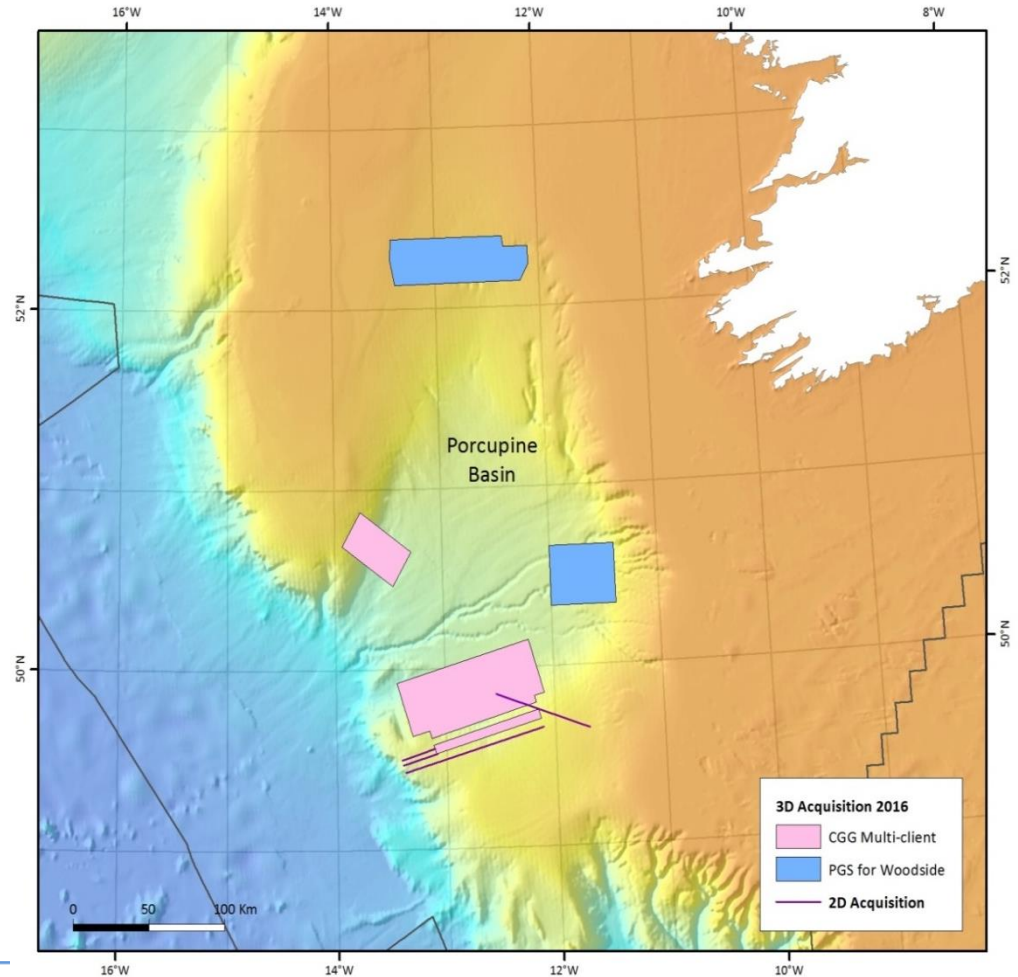

The background of the slide is a blue marbled pattern, resembling water ripples or a liquid surface. The colors range from light blue to a slightly darker, muted blue, creating a textured, organic look.

Research

Government led Research Significant involvement by PAD/DCCAE

- **Petroleum Infrastructure Programme (PIP)** pip.ie
- **iCRAG - Irish Centre for Research in Applied Geosciences** icrag-centre.org
- **PAD Technical representatives active on Committees and influence project direction**
- **Initiate research, joint research, including international collaboration**
- **Interrogate research and active participants in research workshops**
- **Provide access to data for research**

Investment in Research will complement increased industry investment in exploration activity

Key objective: de-risking Ireland's hydrocarbon potential



Atlas of Source Rocks, Oil Characteristics and Oil-Source Rock Correlation in Mesozoic Basins of the North Atlantic Conjugate Margin, Offshore Ireland and Offshore Newfoundland-Labrador

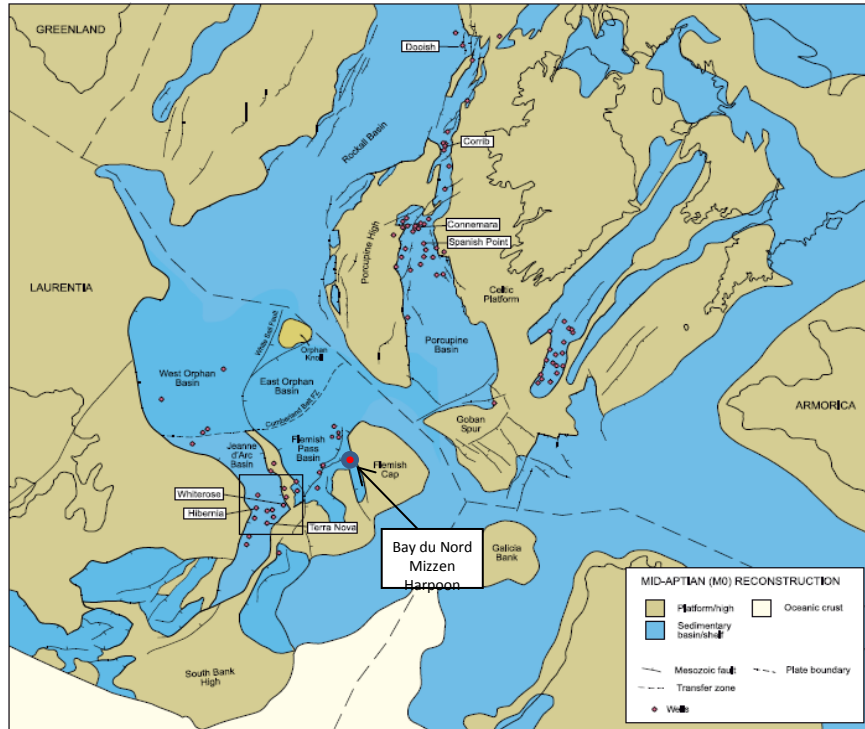

- Work being carried by Beicip-Franlab
- Project jointly funded by Ireland's Petroleum Infrastructure Programme (PIP) and Nalcor Energy (on behalf of the Offshore Geoscience Data Program with the Government of Newfoundland and Labrador)

Significant involvement by PAD/DCENR – provision of access to Irish data and samples and project direction



An Integrated Lithostratigraphic and Biostratigraphic Framework for Offshore Ireland

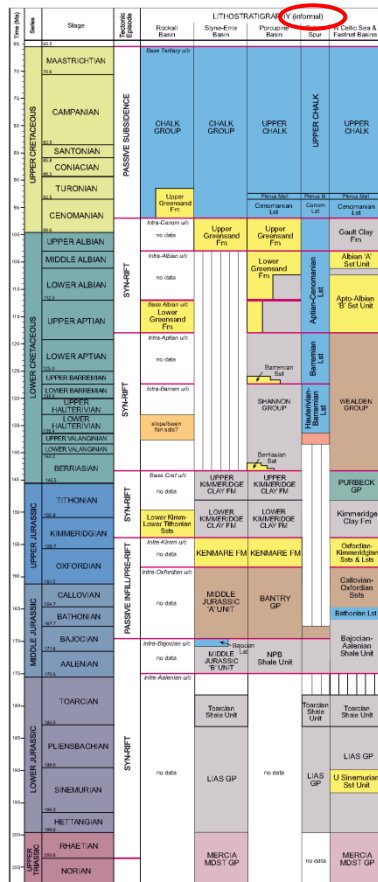

- Work being carried by Merlin
- Project funded by Ireland's Petroleum Infrastructure Programme (PIP)

Significant involvement by PAD/DCENR – provision of access to Irish data and samples and project direction



The background of the image is an abstract, marbled pattern in various shades of blue and white. The pattern consists of swirling, organic shapes that resemble liquid or stone textures. The colors range from light, airy blues to deeper, more saturated blues, with white and light grey tones interspersed throughout the swirls.

Data

Well and Seismic Data – IHS (Regional Seismic Survey 2013/2014 – PAD/DCCAE)

Technical Studies & Regional Reports – PAD/DCCAE [[Data Rooms](#)]

Rock & Fluid Samples –PAD/DCCAE

Data Access for Applied Research Related to Petroleum E&P – PIP Secretariat and PAD/DCCAE

Website IPAS ([Integrated Petroleum Affairs System](#))

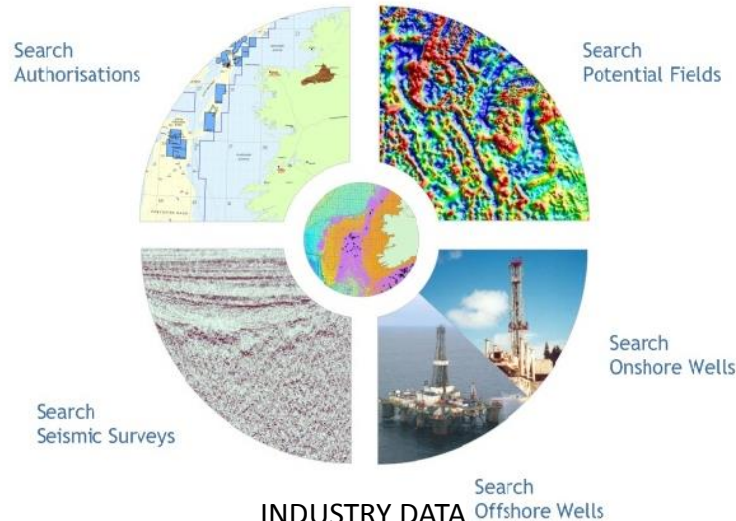

INDUSTRY DATA

www.pad.ie

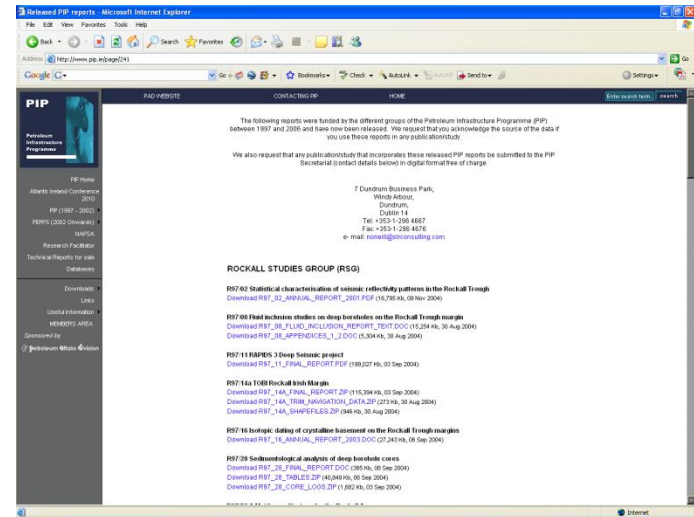

RESEARCH DATA

www.pip.ie

Government, Industry, Academia

Industry's objective
is to **discover and
develop** hydrocarbons

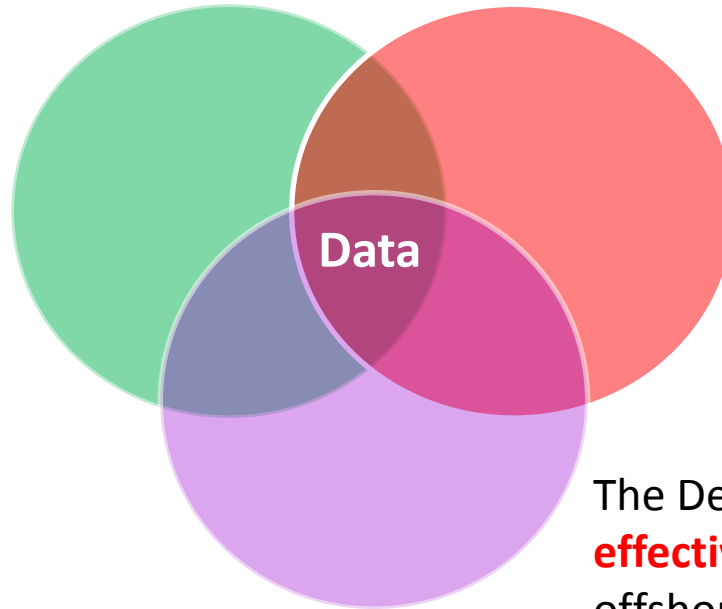

Researchers aim to
derisk exploration

The Department wants
effective exploration in our
offshore basins, with safe and
environmental best practices

Joined-up thinking by Government, Research Community and Industry



Interpretation

PORCUPINE BASIN AND GOBAN SPUR BASINS

Interpretation of the Department's regional seismic survey is on-going, providing insights into the largely underexplored South Porcupine and Goban Spur Basins.

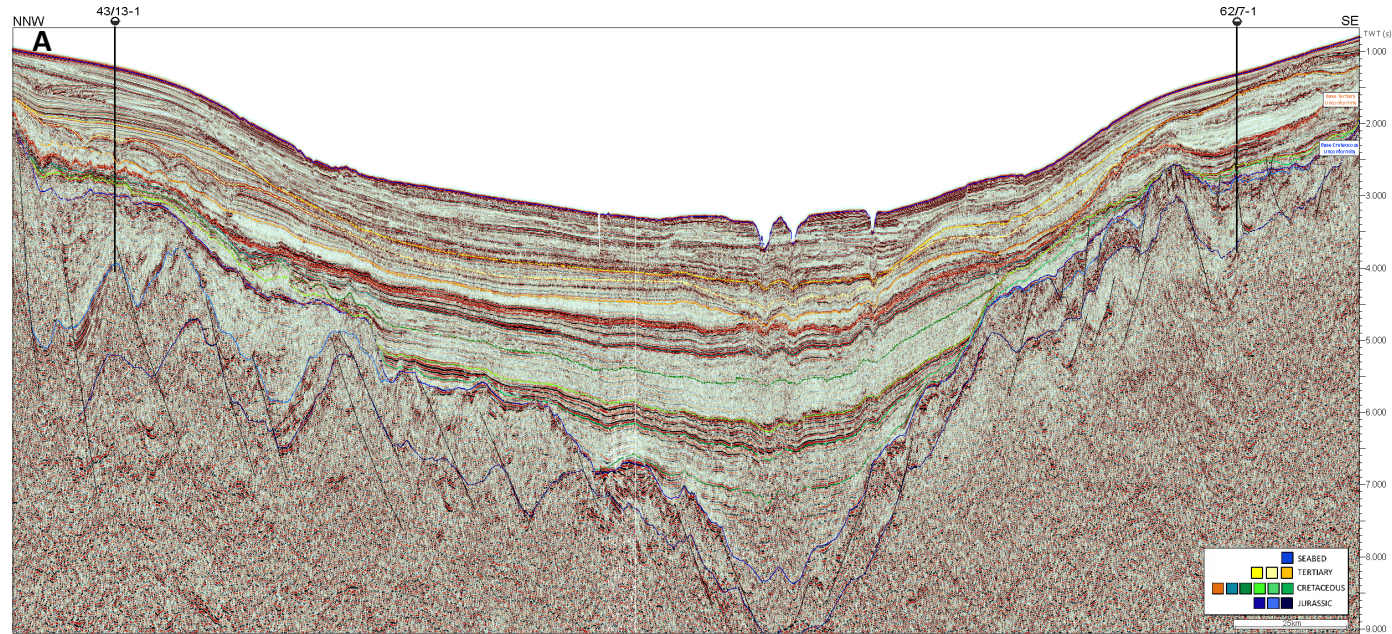
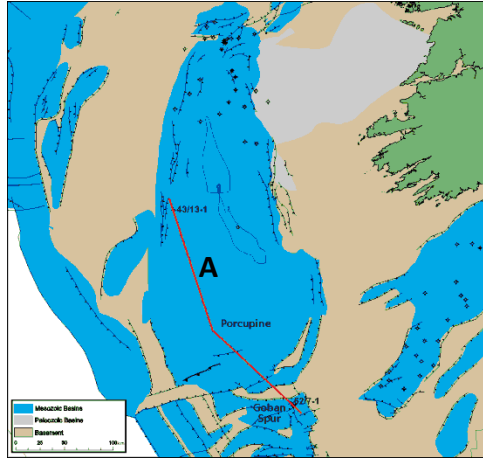

CRETACEOUS STRATIGRAPHIC PLAY WEST AFRICA ANALOGUE

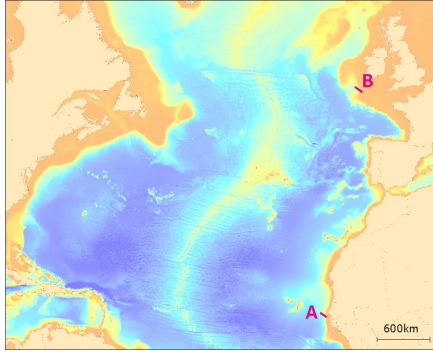

Senegal

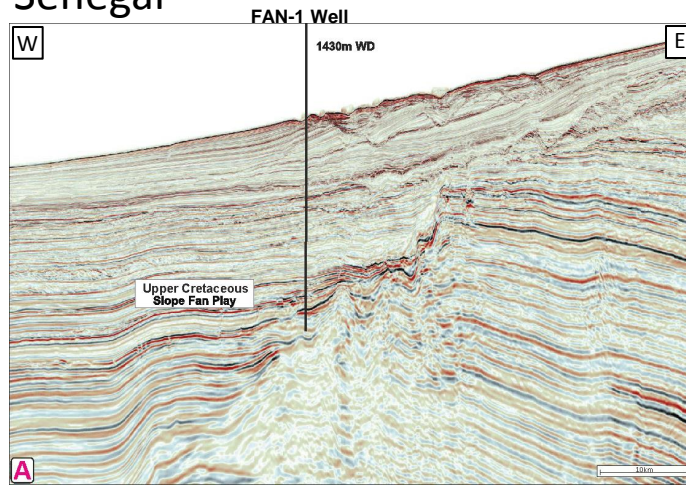

(data courtesy of IHS CERA)

Largest oil discovery in 2014
Slope fan play, Shelf edge play

Ireland

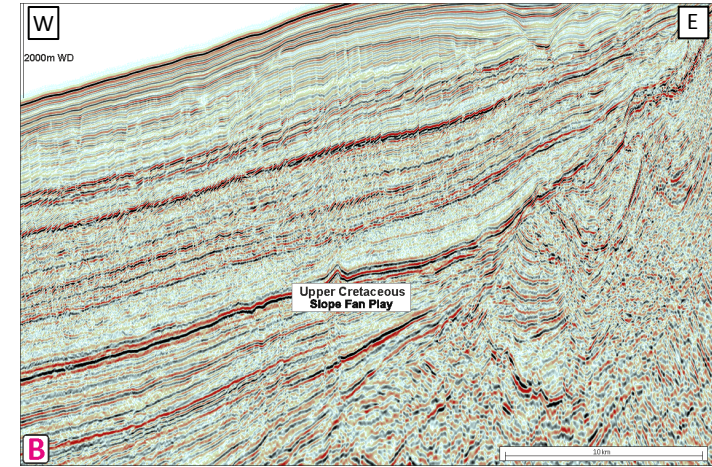

Porcupine Basin



CONJUGATE MARGIN ANALOGUES - EAST CANADA

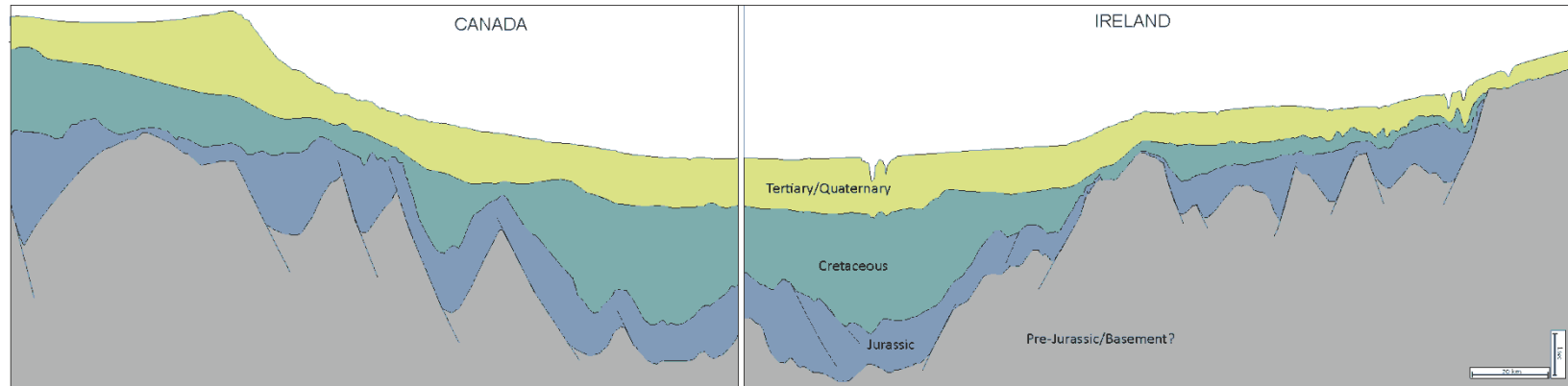
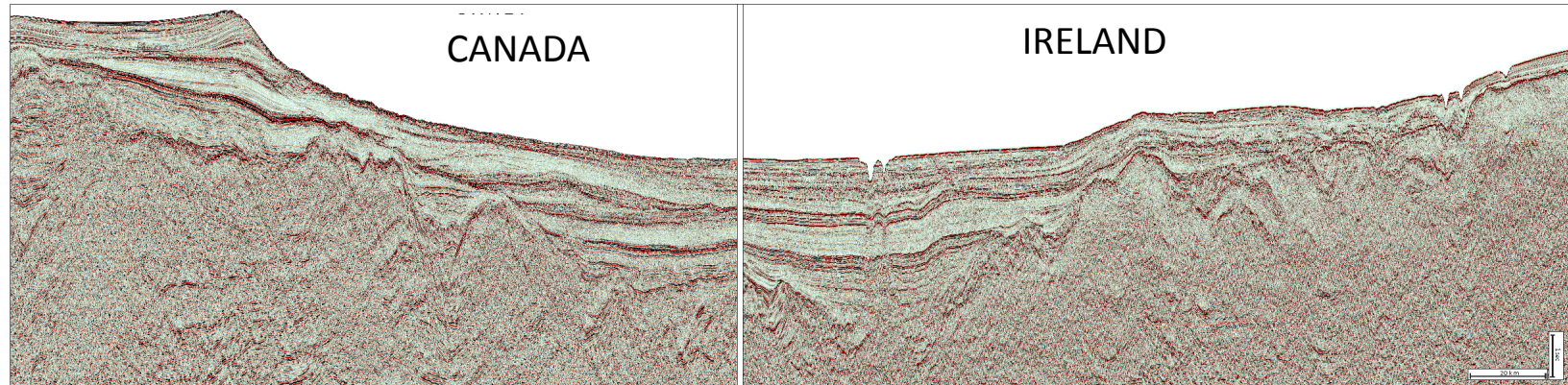

The background of the slide is a blue marbled pattern, resembling water ripples or a liquid texture. The colors range from light blue to a slightly darker, muted blue, creating a dynamic and fluid visual effect.

Promotion

PROMOTION



Exploration status offshore Ireland is healthy

- The number of Authorisations is at a record high; Strong work programmes; Substantial increase in Seismic surveys acquired in the past 4 years
- Petroleum related Research projects are increasing and are collaborative and regional in nature
- Interpretation ongoing to highlight prospectivity in Ireland's offshore basins
- Increased requests for Data provision to industry for enhanced data products, researchers
- Strong demand to visit the PAD Dataroom
- Promotional Campaign effective

The Government through PAD will continue to engage with industry and academia to progress exploration interest offshore Ireland

